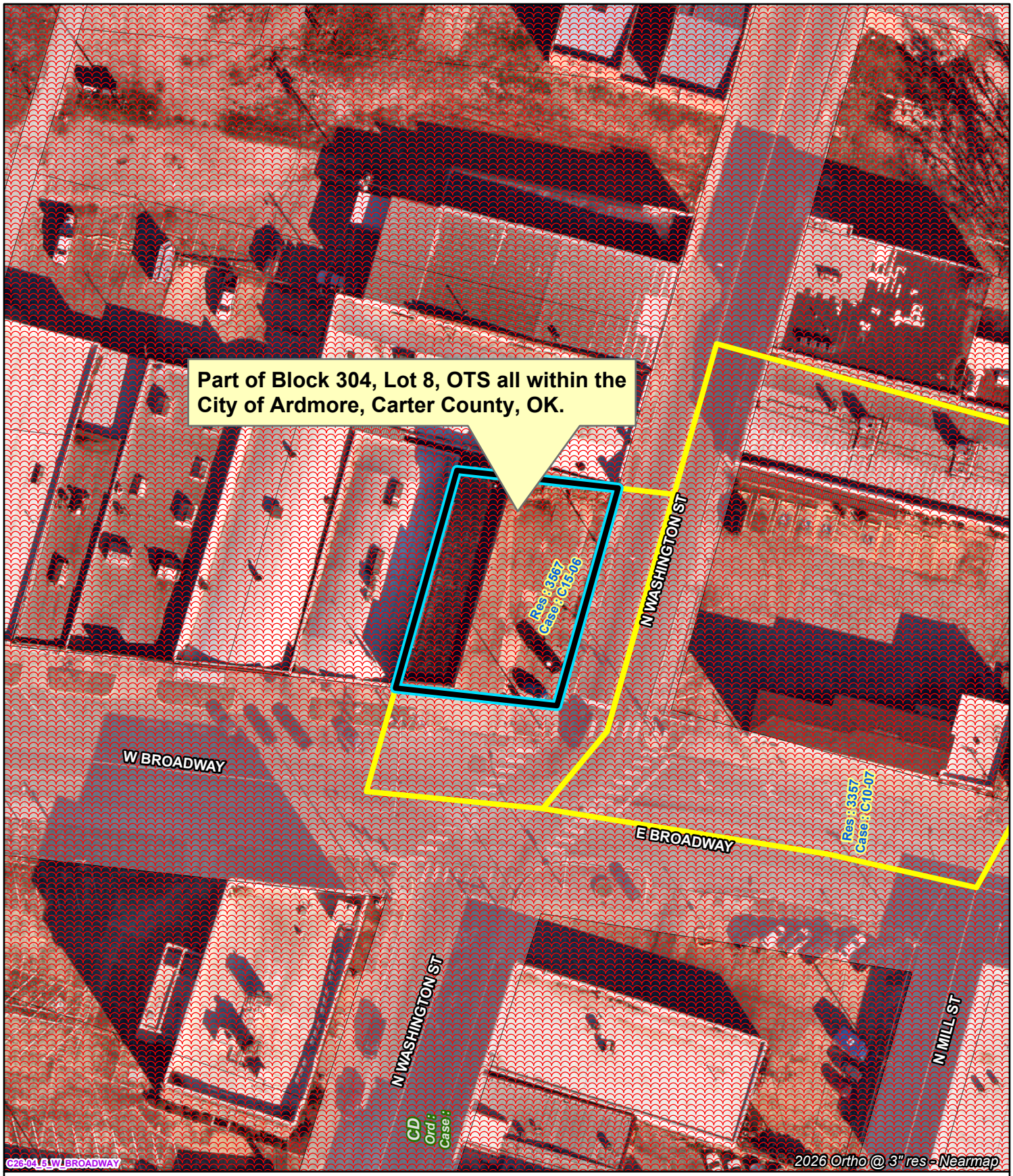

Case # C26-04

A request for a Conditional Use Permit for upstairs apartments at 5 W Broadway in the CD zoning district.

N
W E
S
G.I.S. Dept.
City of Ardmore

0 50 100 150 200 Feet

1" = 60'

Mapbook Page : G15

November 17, 2026

©Copyright 2026, Ardmore G.I.S.