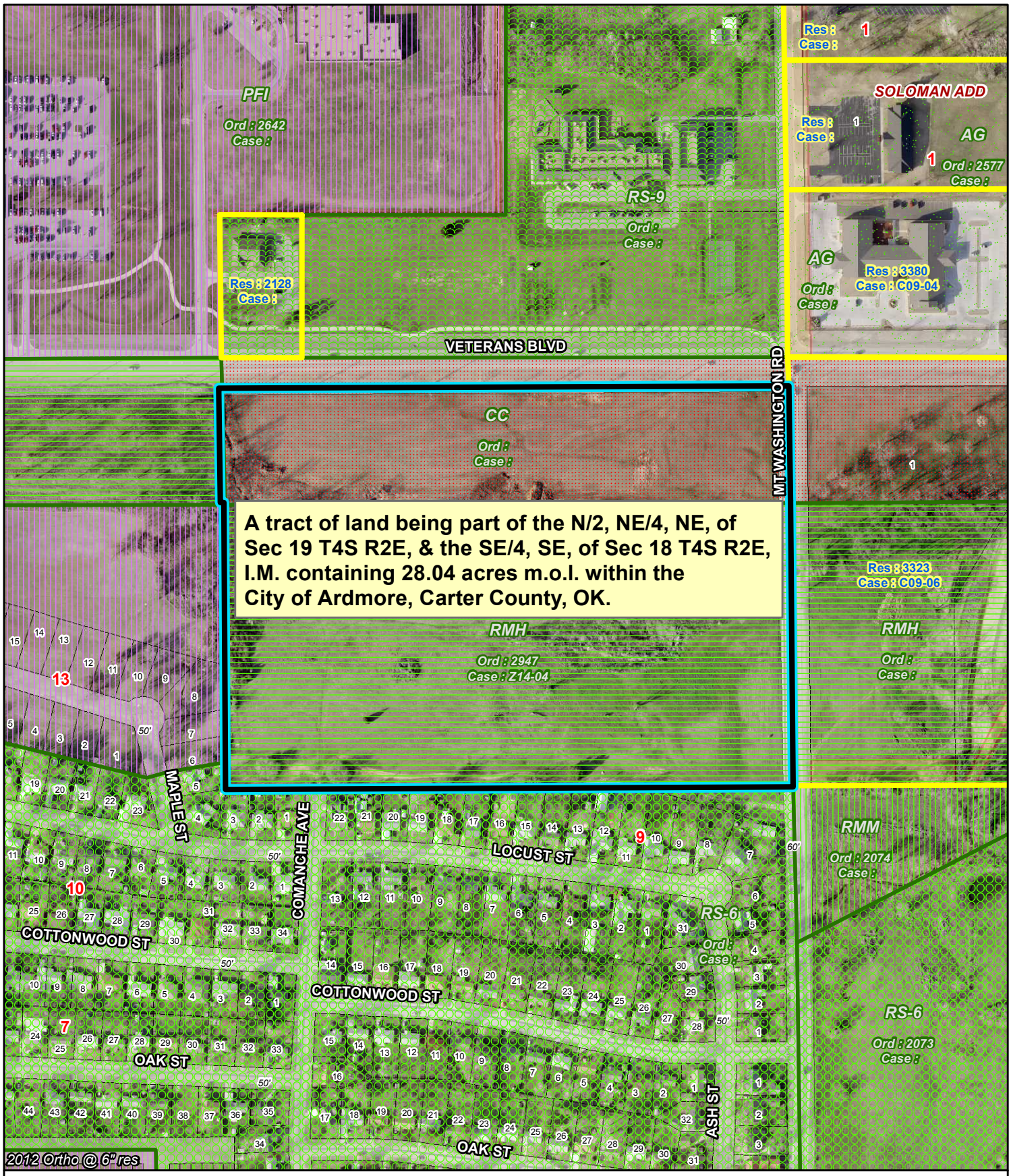

Case # PP19-01

Request for a Preliminary Plat of 2 lots on 27.87 acres located southwest corner of Mt Washington & Veterans Blvd.

Preserve On The Park

G.I.S. Dept.
City of Ardmore

April 3, 2019

0 150 300 450 600 Feet

1" = 100'

Mapbook Page : G12, G13

©Copyright 2019, Ardmore G.I.S.